

## What is a CPESC?

A CPESC is a recognized specialist in soil erosion and sediment control. The certification program, sponsored by the Soil and Water Conservation Society and the International Erosion Control Association, provides the public with evidence of professional qualifications. This designation is given to specialists who have met established standards of expertise, experience and knowledge.

---

A CPESC must demonstrate through education, experience and examination, knowledge of effective and economical methods of minimizing soil erosion and sediment transport due to land-disturbing activities.

The CPESC program is designed for individuals involved in the following E&SC activities:

- ◆ Development and review of permits.
- ◆ Design and review of E&SC and drainage plans
- ◆ Installation and inspection of E&SC practices
- ◆ Related activities (such as, assisting regulators, authoring handbooks, and educating the public).

---

## CPESC Certification Benefits

- ◆ Enhance your professional credibility.
- ◆ Promote public awareness of the erosion and sediment control profession.
- ◆ Have greater influence on policy decisions affecting technical and professional issues.
- ◆ Gain access to unique sources of information and educational opportunities.
- ◆ Improve your career by making more professional contacts.

---

## CPESC Course Outline

- Section 1: Rules and Regulations
- Section 2: Site Planning and Management
- Section 3: Erosion Prevention
- Section 4: Runoff Control
- Section 5: Soil Stabilization
- Section 6: Sediment Control

Warren Cohn CPESC  
ACF Environmental  
2939 Felton Road  
Norristown, PA 19401



**The Lehigh Valley Section of the  
American Society of Civil Engineers,  
The PA/DE Chapter of the American  
Society of Landscape Architects,  
along with the Pennsylvania Association  
of Conservation Districts, Berks County  
Conservation District &  
ACF Environmental present**

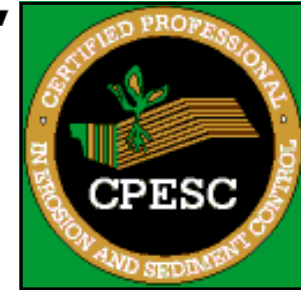

## CERTIFIED PROFESSIONAL IN EROSION AND SEDIMENT CONTROL REVIEW COURSE AND EXAM

---

Review Course: October 11, 2007 8:30am-4:30 pm  
Exam: October 12, 2007 8:30am-12:30 pm  
Location: Berks County Conservation District  
Leesport, PA



Eligible for 6.0 Pennsylvania Continuing Education Clock Hours through ASLA PA/DE



Eligible for 6.0 CPESC PDUs (Professional Development Units) from CPESC

## REGISTRATION INFORMATION

◆ The Review Course is open to everyone and represents a good stand alone educational opportunity.  
**◆ The registration fee(s) for the exam review course is separate from the CPESC application fee.** ([www.cpesc.org](http://www.cpesc.org) for more detailed information)

◆ A CPESC Exam Review Course Manual (required to attend the CPESC Exam Review Course) is included in the registration cost.

◆ The CPESC application process must be completed to be eligible to take the exam. **A CPESC eligibility letter is required to take the exam.**

◆ Visit [www.cpesc.org](http://www.cpesc.org) for more information on the application process. **Please keep in mind that it takes at least 45 days for applications to be reviewed and accepted.** It is strongly encouraged that anyone seeking to sit for the actual exam begin their application process ASAP.

◆ Minimum requirements for CPESC applicants to sit for the exam include meeting the following:

1. Earn a BS degree or higher plus three (3) years of professional level experience in the soil erosion and sediment control profession OR complete seven (7) years or more of professional level experience OR some combination of the two.
2. Four reference letters from erosion and sediment control professionals familiar with your work.

Visit [www.cpesc.org](http://www.cpesc.org) for more detailed information.

◆ Exam is to be taken within ONE YEAR of receipt of eligibility letter.

## REGISTRATION INFORMATION

- ◆ Registration and Continental Breakfast begins at 7:45 a.m.
- ◆ A registration confirmation will be sent to each participant.
- ◆ For further information, please contact Warren Cohn, CPESC, at 888-856-4505 or, [wcohn@acfenvironmental.com](mailto:wcohn@acfenvironmental.com).

For directions to this Workshop and information on other Workshops and CPESC Review Courses and Exams, please visit the calendar tab at [www.ACF-BMPS.com](http://www.ACF-BMPS.com)

Special thanks to our co-sponsors for providing lunch and snacks and subsidizing the cost of this workshop.



Please register me for: (Includes lunch, snacks and required manual)	
CPESC Review Course ASCE or ASLA Member	\$105.00
CPESC Review Course Non-Member	\$115.00
Conservation District, PennDOT, EPA, PA Turnpike, PA DEP or Municipal	\$90.00
Additional Late Registration Charge (later than 10-4-07 - one week prior to workshop date)	\$10.00
<input type="checkbox"/> Yes, I am requesting Landscape Architecture Continuing Education Credit	\$5.00
TEST	\$10.00
Total	

Berks SWCD CPESC 10-11-07

**Mail the registration form** with check or purchase order made payable to:

**“ACF Environmental CPESC Workshop”**  
 Warren Cohn, 2939 Felton Road, Norristown, PA 19401

or **Fax the registration form** with credit card information to 610-731-0144

ASCE or ASLA Membership No: \_\_\_\_\_

Name: \_\_\_\_\_

Nickname for Badge: \_\_\_\_\_

Company or Organization: \_\_\_\_\_

Address: \_\_\_\_\_

City: \_\_\_\_\_

State: \_\_\_\_\_ Zip: \_\_\_\_\_

Telephone: \_\_\_\_\_

Fax: \_\_\_\_\_

Email: \_\_\_\_\_

**Credit Card Registration**  
 VISA                      Master Card                      AMEX

Card#: \_\_\_\_\_

Name on Card: \_\_\_\_\_

Expiration Date: \_\_\_\_\_